



# The Gnarly Tipper Learning

## BIG CHRISTMAS QUIZ 2021

**SCORING:** In general, each correct answer is worth 1 point. There are bonus points available in the Famous People round.

**COOPERATIVE PLAY:** If you want to play against the quiz, then each round has a **Target Score**. If you equal or exceed the **Target Score**, you have won that round. If not, the quiz has beaten you.

Award yourself an extra chocolate for each round in which you beat the quiz.

Can you win more rounds than the quiz?

**ROUNDS** (in suggested running order):

- 1 General Knowledge
- 2 Top 5
- 3 Know Your Art (pictures)
- 4 Book Characters
- 5 English Counties
- 6 Famous People (pictures)



*devised by*

**JUSTIN TIPPER**



*Good luck, and let us know if you enjoyed it!*

## ROUND 1 - GENERAL KNOWLEDGE

SCORING: 1 point per correct answer. Total points available: 10. **Target score: 7.**

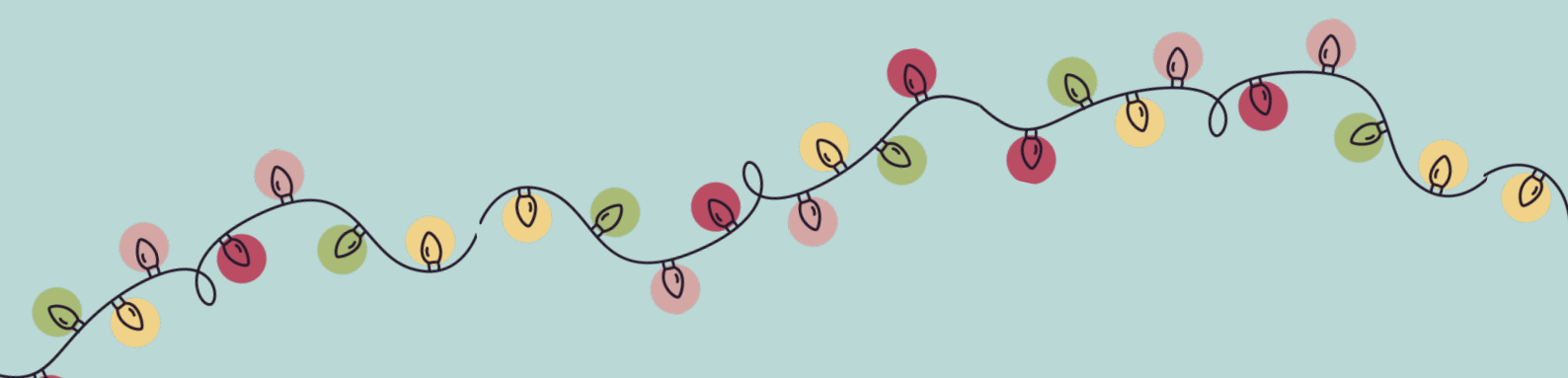
1. Mount Elbrus is the highest mountain in Europe. In which country is it situated?
  2. Which Eastenders actor competed in the 2020 final of the UK's Strictly Come Dancing TV show?
  3. What word can come after "clothes" and before "play" to make two new nouns?
  4. Which is the largest royal residence in the UK, by floor area?
  5. The 26th December is Boxing Day and which saint's day?
  6. The Faeroe Islands are a part of which country?
  7. Which Disney film includes the song "A Whole New World"?
  8. In Ten Pin Bowling, how many pins are in the back row?
  9. Which well-known Hollywood actor's real name was Issur Danielovitch Demsky? In 1960, he starred as the title character in a blockbuster about a Thracian slave who rebels against Roman rule.
  10. In which year was the Queen's Christmas broadcast first televised? You can have 1 year either side of the correct answer for the point.
- 

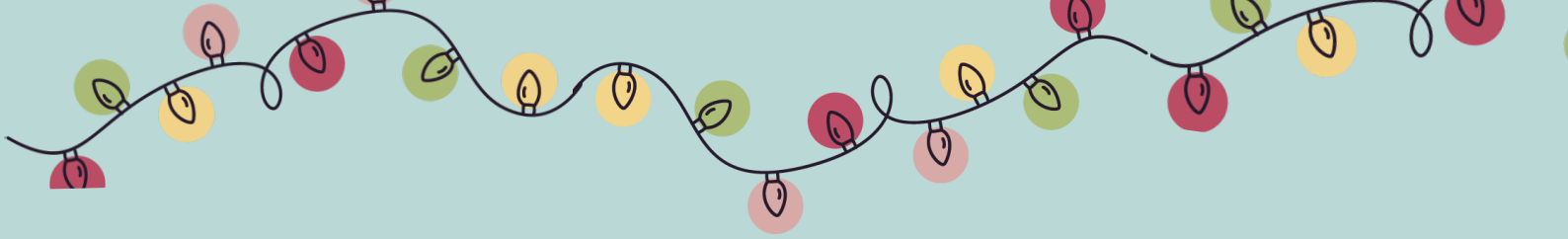

## ROUND 2 - TOP 5

100 people were asked to name something in each of the 5 categories below. How many of the top 5 answers that they said, can you guess?

**IMPORTANT:** You can have 3 guesses only in each category.

**SCORING:** 1 point for each matching answer. Total points available: 15. **Target Score: 10**

- 1) Name something that can go off in the fridge.
- 2) Name something you associate with 'The Wizard of Oz'.
- 3) Name a job that is dangerous.
- 4) Name something that goes wrong with your car.
- 5) Name a female character in a fairytale.

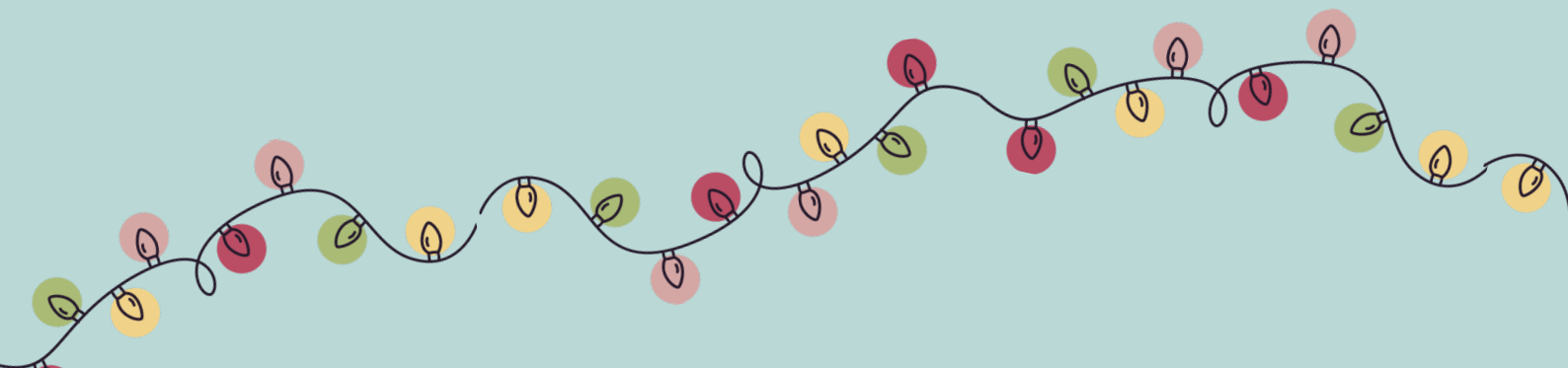



### ROUND 3 - KNOW YOUR ART?

Name the artist and the title of these 16 famous artworks.

SCORING: 1 point per correct answer. Total points available: 32. **Target Score: 19**



1



2



3

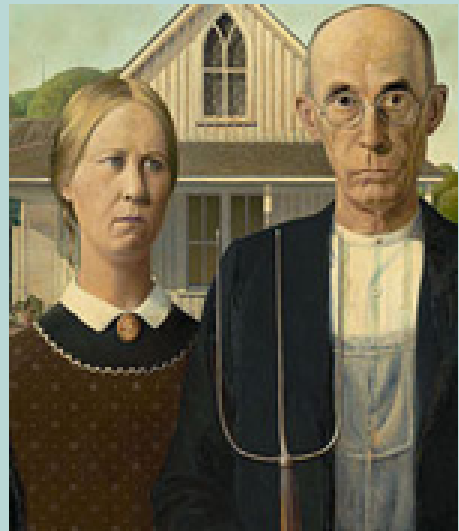

4





5



6



7

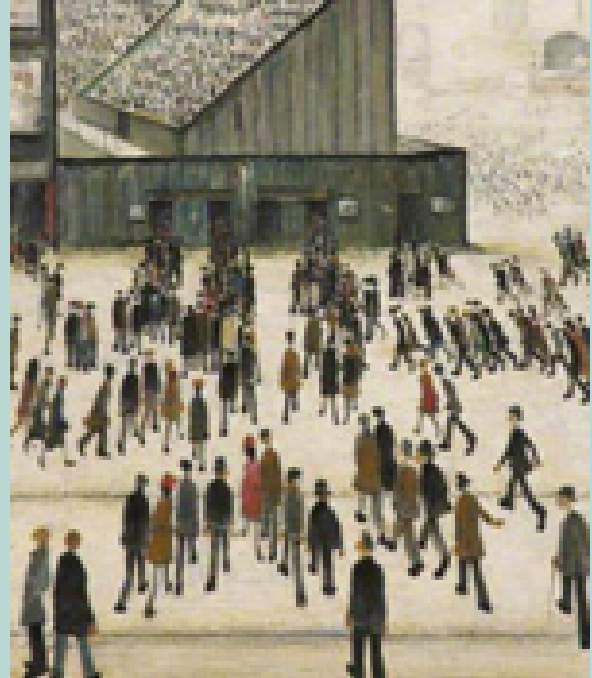

8

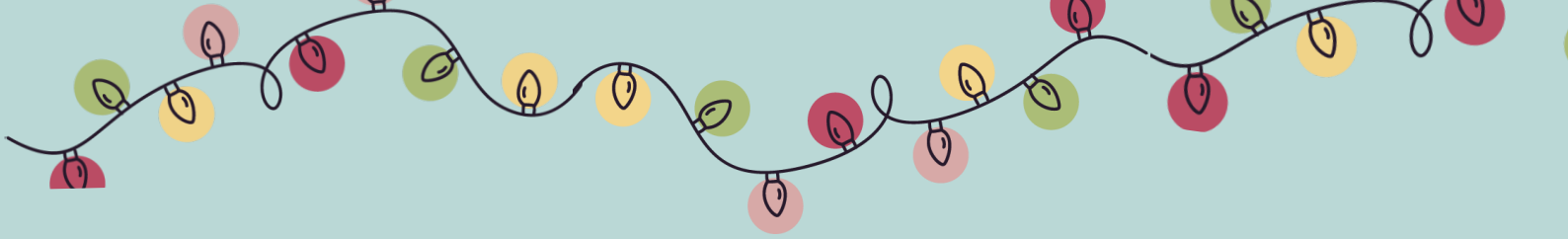

9



10



11



12

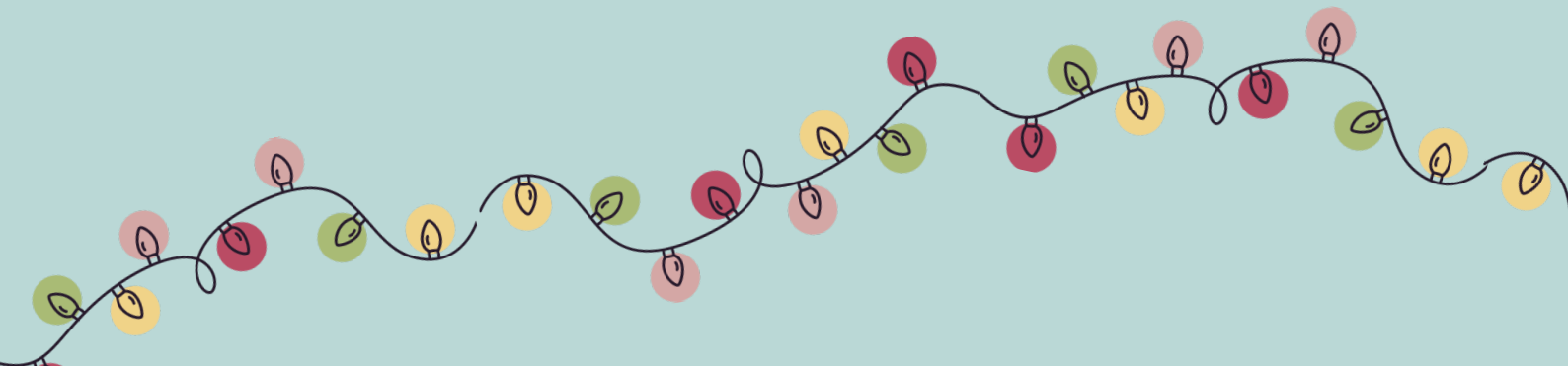



13



14



15



16





## ROUND 4 - BOOK CHARACTERS

SCORING: 1 point per correct answer. Total points available: 10. **Target Score: 6**

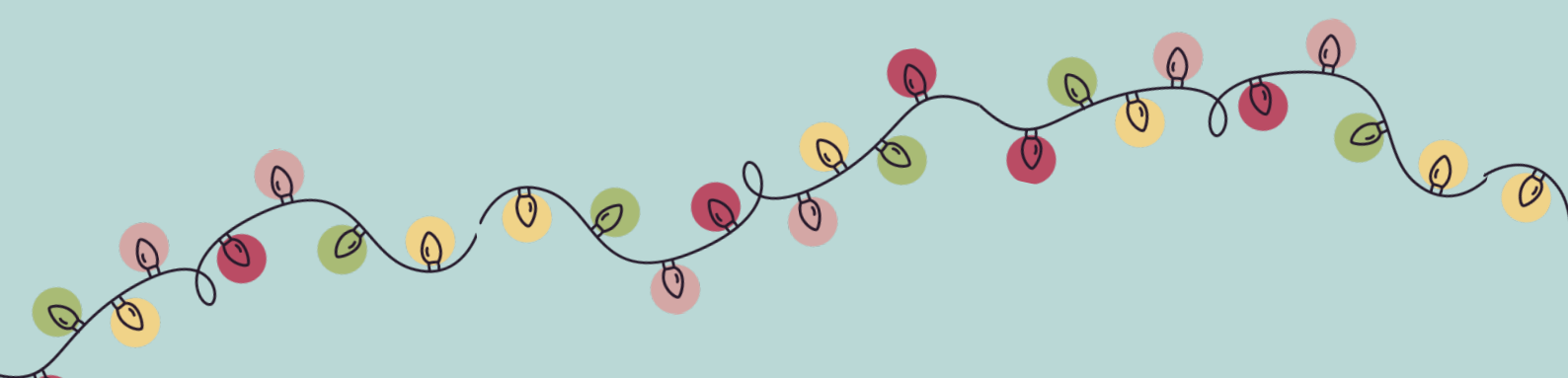
1. Winston Smith is the protagonist in which dystopian novel?
  2. Ishmael is the narrator in which nineteenth century novel?
  3. 'Call for the Dead' and 'The Spy Who Came In From the Cold' by John Le Carre, both feature which spymaster?
  4. George Milton and Lennie Small are characters in which novel by John Steinbeck?
  5. Humbert Humbert is the protagonist in which novel by Vladimir Nabokov?
  6. In which novel does Edmond Dantes appear as the eponymous noble prisoner?
  7. Gustav von Aschenbach is the tragic central character of which Thomas Mann Novel?
  8. Billy Pilgrim, a space-travelling American, appears in which novel by Kurt Vonnegut? The story features Dresden as a key location.
  9. The wizard, Rincewind, appears in which series of fantasy novels?
  10. Tom and Ruth Pinch appear in which novel by Charles Dickens?
- 



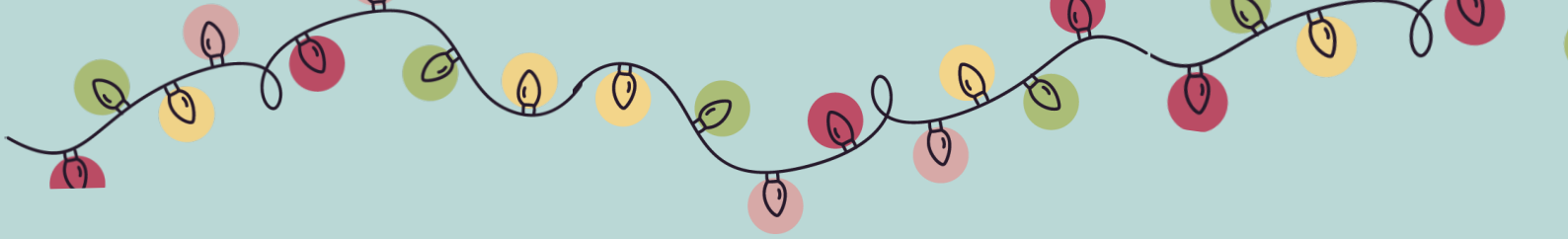

## ROUND 5 - ENGLISH COUNTIES

All answers in this round are on the list of the current 48 ceremonial counties of England. Note that the City of London is not part of this list.

SCORING: 1 point per correct answer. Total points available: 10. **Target Score: 6**

1. Name the only county beginning with K.
2. Name the largest county by land area.
3. Name the only county beginning with O.
4. Which county has the largest population? (Source ONS, 2018)
5. Which county is the most northerly?
6. Which county has the smallest population? (Source ONS, 2018)
7. Into which county did Huntingdonshire merge, in 1974?
8. Name the only county beginning with T.
9. Which county's official name is the longest?
10. Name the only county ending in the letter A?

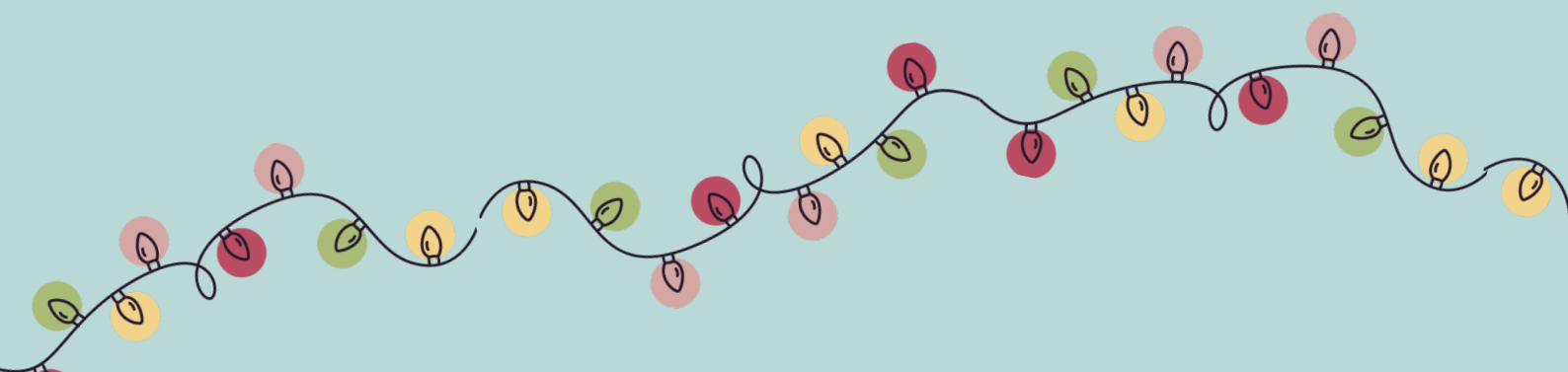



## ROUND 6 - FAMOUS PEOPLE PICTURES

Name the famous people - their real names, not the character.

Scoring: 1 point for each correct full name - first name & second name, except for Question 2.

Question 2 Special Instructions: you only need 1 name per portrait. Note that there are 4 answers for question 2. The names of these four famous Italians are connected in a completely different context.....if you were a young TV watcher during the 1980s, this may help. If you get the connection between these 4, it may help you guess the Xmas-related overall theme. There are no bonus points available for what connects the answers to question 2.

For 5 bonus points, what is the Xmas-related theme covering all 12?

Hints to the theme are either in the person's name, their character's name, or showing in the pictures.

Total points available: 20. **Target Score: 16**





1

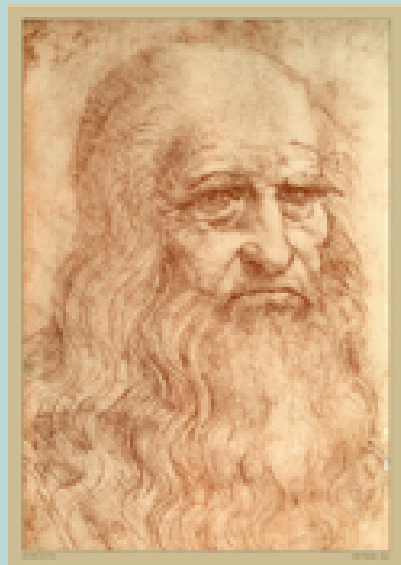

2a



2b



2c



2d



3



4



5



6



7



8



9



10

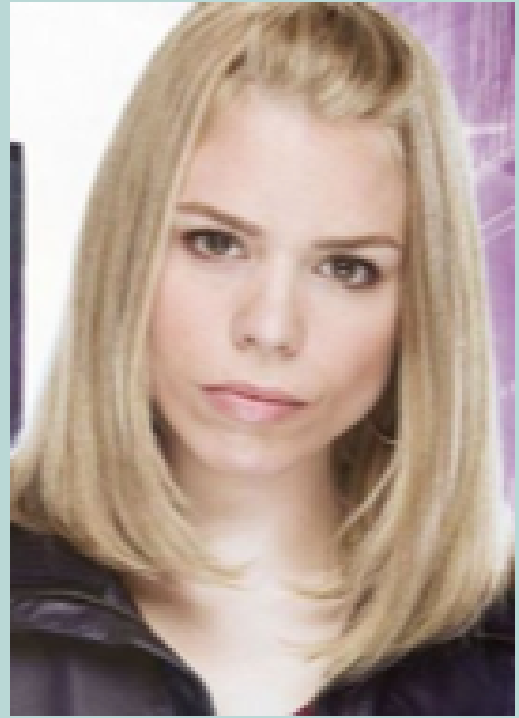

11

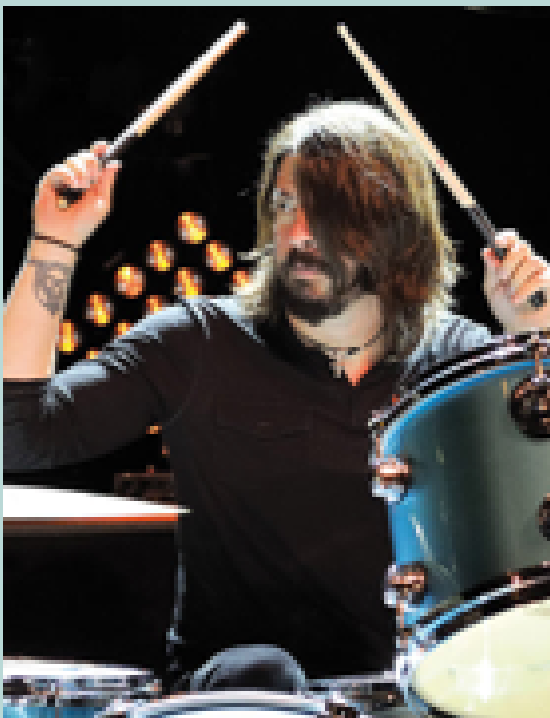

12

**OVERALL THEME?**

**(5 BONUS POINTS)**

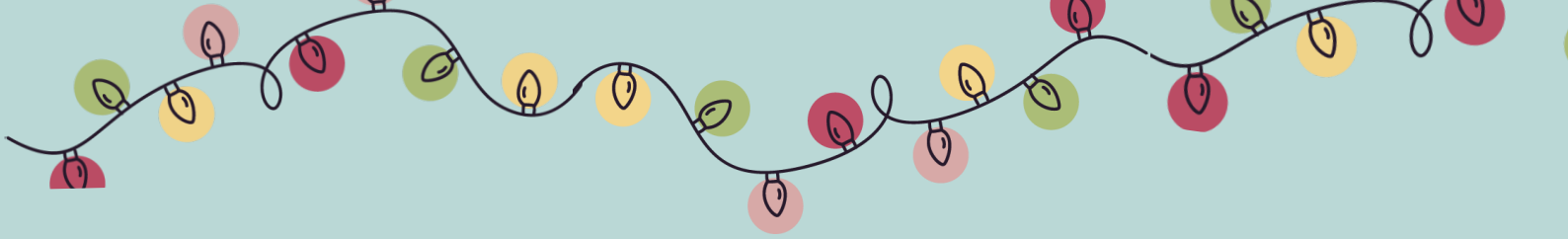

Thanks for playing!

From all of us here  
at Ganly Tipper  
Learning

*Merry Christmas*

AND HAPPY NEW YEAR

